

**DISCLOSURE STATEMENT: SELLER'S
PROPERTY DISCLOSURE STATEMENT**

This form approved by the Minnesota Association of REALTORS®, which disclaims any liability arising out of use or misuse of this form.
© 2016 Minnesota Association of REALTORS®, Edina, MN

1. Date _____
2. Page 1 of _____ pages: RECORDS AND
3. REPORTS, IF ANY, ARE ATTACHED AND MADE A
4. PART OF THIS DISCLOSURE

5. THE INFORMATION DISCLOSED IS GIVEN TO THE BEST OF SELLER'S KNOWLEDGE.

6. **NOTICE:** This Disclosure Statement satisfies the disclosure requirements of MN Statutes 513.52 through 513.60.
7. Under Minnesota law, sellers of residential property, with limited exceptions listed on page nine (9), are obligated to
8. disclose to prospective buyers all material facts of which Seller is aware that could adversely and significantly affect
9. an ordinary buyer's use or enjoyment of the property or any intended use of the property of which Seller is aware.
10. MN Statute 513.58 requires Seller to notify buyer in writing as soon as reasonably possible, but in any event before
11. closing, if Seller learns that Seller's disclosure was inaccurate. Seller is obligated to continue to notify Buyer, in writing,
12. of any facts disclosed here (new or changed) of which Seller is aware that could adversely and significantly affect the
13. Buyer's use or enjoyment of the property or any intended use of the property that occur up to the time of closing.
14. Seller has disclosure alternatives allowed by MN Statutes. See *Disclosure Statement: Seller's Disclosure Alternatives*
15. form for further information regarding disclosure alternatives. This disclosure is not a warranty or a guarantee of any
16. kind by Seller or licensee(s) representing or assisting any party in the transaction and is not a substitute for any
17. inspections or warranties the party(ies) may wish to obtain.
18. For purposes of the seller disclosure requirements of MN Statutes 513.52 through 513.60:
19. "Residential real property" or "residential real estate" means property occupied as, or intended to be occupied as, a
20. single-family residence, including a unit in a common interest community as defined in MN Statute 515B.1-103, clause
21. (10), regardless of whether the unit is in a common interest community not subject to chapter 515B.
22. The seller disclosure requirements of MN Statutes 513.52 through 513.60 apply to the transfer of any interest in
23. residential real estate, whether by sale, exchange, deed, contract for deed, lease with an option to purchase, or any
24. other option.
25. **INSTRUCTIONS TO BUYER:** Buyers are encouraged to thoroughly inspect the property personally or have it inspected
26. by a third party, and to inquire about any specific areas of concern. **NOTE:** If Seller answers NO to any of the questions
27. listed below, it does not necessarily mean that it does not exist on the property, did not occur, or does not apply. NO
28. may mean that Seller is unaware.
29. **INSTRUCTIONS TO SELLER:** (1) Complete this form yourself. (2) Consult prior disclosure statement(s) and/or
30. inspection report(s) when completing this form. (3) Describe conditions affecting the property to the best of your
31. knowledge. (4) Attach additional pages, with your signature, if additional space is required. (5) Answer all questions.
32. (6) If any items do not apply, write "NA" (not applicable).

33. Property located at 4755 Lyman Ct,
34. City of Greenwood, County of Hennepin, State of Minnesota.

35. A. GENERAL INFORMATION: The following questions are to be answered to the best of Seller's knowledge.

36. (1) What date MARCH 1992 did you Acquire Build the home?
------(Check one.)-----
37. (2) Type of title evidence: Abstract Registered (Torrens) Unknown
38. Location of Abstract: _____
39. Is there an existing Owner's Title Insurance Policy? Yes No
40. (3) Have you occupied this home continuously during your ownership? Yes No
41. If "No," explain: _____
42. (4) Is the home suitable for year-round use? Yes No
43. (5) Are you in possession of prior seller's disclosure statement(s)? (If "Yes," please attach.) Yes No
44. (6) Does the property include a manufactured home? Yes No
45. If "Yes," HUD #(s) is/are _____
46. Has the title been surrendered to the Registrar of Motor Vehicles for cancellation? Yes No

48. THE INFORMATION DISCLOSED IS GIVEN TO THE BEST OF SELLER'S KNOWLEDGE.

49. Property located at 4755 Lyman Ct Greenwood MN 55331
50. (7) Is the property located on a public or a private road? Public Private Public: no maintenance
51. (8) **Flood Insurance:** All properties in the state of Minnesota have been assigned a flood zone designation. Some
52. flood zones may require flood insurance.
53. (a) Do you know which zone the property is located in? Yes No
54. If "Yes," which zone? _____
55. (b) Have you ever had a flood insurance policy? Yes No
56. If "Yes," is the policy in force? Yes No
57. If "Yes," what is the annual premium? \$ _____
58. If "Yes," who is the insurance carrier? _____
59. (c) Have you ever had a claim with a flood insurance carrier or FEMA? Yes No
60. If "Yes," please explain: _____
61. _____

62. **NOTE:** Whether or not Seller currently carries flood insurance, it may be required in the future. Flood insurance

63. premiums are increasing, and in some cases will rise by a substantial amount over the premiums

64. previously charged for flood insurance for the property. As a result, Buyer should not rely on the

65. premiums paid for flood insurance on this property previously as an indication of the premiums that

66. will apply after Buyer completes their purchase.

67. Are there any
68. (9) encroachments? Yes No
69. (10) association, covenants, historical registry, reservations, or restrictions, that affect
70. or may affect the use or future resale of the property? Yes No
71. (11) governmental requirements or restrictions that affect or may affect the use or future
72. enjoyment of the property (e.g., shoreland restrictions, non-conforming use, etc.)? Yes No
73. (12) easements, other than utility or drainage easements? Yes No
74. (13) Please provide clarification or further explanation for all applicable "Yes" responses in Section A:
75. _____
76. _____

77. **B. GENERAL CONDITION:** To your knowledge, have any of the following conditions previously existed or do they
78. currently exist on the property?

79. (ANSWERS APPLY TO ALL STRUCTURES, SUCH AS GARAGE AND OUTBUILDINGS.)

80. (1) Has there been any damage by wind, fire, flood, hail, or other cause(s)? Yes No
81. If "Yes," give details of what happened and when: 2005 Lighting Shorted out
82. one TV AND audio receiver
83. (2) Have you ever had an insurance claim(s) against your Homeowner's
84. Insurance Policy? Yes No
85. If "Yes," what was the claim(s) for (e.g., hail damage to roof)? Lighting
86. _____
87. Did you receive compensation for the claim(s)? Yes No
88. If you received compensation, did you have the items repaired? Yes No
89. What dates did the claim(s) occur? 2005

91. THE INFORMATION DISCLOSED IS GIVEN TO THE BEST OF SELLER'S KNOWLEDGE.

92. Property located at 4755 Lyman Ct Greenwood MN 55331

93. (3) (a) Has/Have the structure(s) been altered?
94. (e.g., additions, altered roof lines, changes to load-bearing walls) Yes No
95. If "Yes," please specify what was done, when, and by whom (owner or contractor):

96. Added 4 season porch - Bill Judd / construction company
97. Approximately 12 years ago. No structural changes to main home

98. (b) Has any work been performed on the property? (e.g., additions to the property, wiring, plumbing, retaining wall, general finishing) Yes No

99. If "Yes," please explain: basement finished, kitchen remodel, bathrooms remodeled, porch added, significant landscaping, hardwood floors expanded,

100. (c) Are you aware of any work performed on the property for which appropriate permits were not obtained? Yes No

101. If "Yes," please explain: _____
102. _____
103. _____

104. (4) Has there been any damage to flooring or floor covering? Yes No

105. If "Yes," give details of what happened and when: _____
106. _____

107. (5) Do you have or have you previously had any pets? Yes No

108. If "Yes," indicate type Dog (deceased) and number 1

109. (6) THE FOUNDATION: The type of foundation is (i.e., block, poured, wood, stone, other):

110. Block

111. (7) THE BASEMENT, CRAWLSPACE, SLAB:

112. (a) cracked floor/walls? Yes No (e) leakage/seepage? Yes No
113. (b) drain tile problem? Yes No (f) sewer backup? Yes No
114. (c) flooding? Yes No (g) wet floors/walls? Yes No
115. (d) foundation problem? Yes No (h) other? _____ Yes No

116. Give details to any questions answered "Yes": _____
117. _____
118. _____

119. (8) THE ROOF:

120. (a) What is the age of the roofing material?
121. Home: 25 years Garage(s)/Outbuilding(s): 4 years as replaced

122. (b) Has there been any interior or exterior damage? Yes No
123. (c) Has there been interior damage from ice buildup? Yes No
124. (d) Has there been any leakage? Yes No
125. (e) Have there been any repairs or replacements made to the roof? Yes No

126. Give details to any questions answered "Yes": Roof was cleaned and sealed in 2014. 160 shingles were replaced. Garage roof area was completely replaced. In 2016, all shingles were replaced over north section on porch area.

131. THE INFORMATION DISCLOSED IS GIVEN TO THE BEST OF SELLER'S KNOWLEDGE.

132. Property located at 4755 Lyman Ct Greenwood MN 55331

133. (9) THE EXTERIOR AND INTERIOR WALLS/SIDING/WINDOWS:
 134. (a) The type(s) of siding is (e.g., vinyl, stucco, brick, other): Red Wood - main house, cedar on porch
 135. (b) cracks/damage? Yes No
 136. (c) leakage/seepage? Yes No
 137. (d) other? Yes No
 138. Give details to any questions answered "Yes": _____
 139. _____

140. C. APPLIANCES, HEATING, PLUMBING, ELECTRICAL, AND OTHER MECHANICAL SYSTEMS:

141. NOTE: This section refers only to the working condition of the following items. Answers apply to all such
 142. items unless otherwise noted in comments below. Personal property is included in the sale **ONLY IF**
 143. specifically referenced in the *Purchase Agreement*.

144. CHECK "NA" FOR ONLY THOSE ITEMS NOT PHYSICALLY LOCATED ON THE PROPERTY.

	Working Order				Working Order		
	Yes	No	NA		Yes	No	NA
146. Air-conditioning.....	<input checked="" type="checkbox"/>	<input type="checkbox"/>	<input type="checkbox"/>	Propane tank.....	<input type="checkbox"/>	<input type="checkbox"/>	<input checked="" type="checkbox"/>
147. <input checked="" type="checkbox"/> Central <input type="checkbox"/> Wall <input type="checkbox"/> Window				<input type="checkbox"/> Rented <input type="checkbox"/> Owned			
148. Air exchange system.....	<input type="checkbox"/>	<input type="checkbox"/>	<input checked="" type="checkbox"/>	Range/oven.....	<input checked="" type="checkbox"/>	<input type="checkbox"/>	<input type="checkbox"/>
149. Carbon monoxide detector.....	<input checked="" type="checkbox"/>	<input type="checkbox"/>	<input type="checkbox"/>	Range hood.....	<input checked="" type="checkbox"/>	<input type="checkbox"/>	<input type="checkbox"/>
150. Ceiling fan.....	<input checked="" type="checkbox"/>	<input type="checkbox"/>	<input type="checkbox"/>	Refrigerator.....	<input checked="" type="checkbox"/>	<input type="checkbox"/>	<input type="checkbox"/>
151. Central vacuum.....	<input checked="" type="checkbox"/>	<input type="checkbox"/>	<input type="checkbox"/>	Security system.....	<input checked="" type="checkbox"/>	<input type="checkbox"/>	<input type="checkbox"/>
152. Clothes dryer.....	<input checked="" type="checkbox"/>	<input type="checkbox"/>	<input type="checkbox"/>	<input type="checkbox"/> Rented <input checked="" type="checkbox"/> Owned			
153. Clothes washer.....	<input checked="" type="checkbox"/>	<input type="checkbox"/>	<input type="checkbox"/>	Smoke detectors (battery).....	<input checked="" type="checkbox"/>	<input type="checkbox"/>	<input type="checkbox"/>
154. Dishwasher.....	<input checked="" type="checkbox"/>	<input type="checkbox"/>	<input type="checkbox"/>	Smoke detectors (hardwired).....	<input checked="" type="checkbox"/>	<input type="checkbox"/>	<input type="checkbox"/>
155. Doorbell.....	<input checked="" type="checkbox"/>	<input type="checkbox"/>	<input type="checkbox"/>	Solar collectors.....	<input type="checkbox"/>	<input type="checkbox"/>	<input checked="" type="checkbox"/>
156. Drain tile system.....	<input checked="" type="checkbox"/>	<input type="checkbox"/>	<input type="checkbox"/>	Sump pump.....	<input checked="" type="checkbox"/>	<input type="checkbox"/>	<input type="checkbox"/>
157. Electrical system.....	<input checked="" type="checkbox"/>	<input type="checkbox"/>	<input type="checkbox"/>	Toilet mechanisms.....	<input checked="" type="checkbox"/>	<input type="checkbox"/>	<input type="checkbox"/>
158. Environmental remediation system (e.g., radon, vapor intrusion).....	<input type="checkbox"/>	<input type="checkbox"/>	<input checked="" type="checkbox"/>	Trash compactor.....	<input type="checkbox"/>	<input type="checkbox"/>	<input checked="" type="checkbox"/>
159. Exhaust system.....	<input checked="" type="checkbox"/>	<input type="checkbox"/>	<input type="checkbox"/>	TV antenna system.....	<input type="checkbox"/>	<input type="checkbox"/>	<input checked="" type="checkbox"/>
160. Fire sprinkler system.....	<input type="checkbox"/>	<input type="checkbox"/>	<input checked="" type="checkbox"/>	TV cable system.....	<input type="checkbox"/>	<input type="checkbox"/>	<input checked="" type="checkbox"/>
161. Fireplace.....	<input checked="" type="checkbox"/>	<input type="checkbox"/>	<input type="checkbox"/>	TV receiver.....	<input type="checkbox"/>	<input type="checkbox"/>	<input checked="" type="checkbox"/>
162. Fireplace mechanisms.....	<input type="checkbox"/>	<input type="checkbox"/>	<input checked="" type="checkbox"/>	TV satellite dish.....	<input checked="" type="checkbox"/>	<input type="checkbox"/>	<input type="checkbox"/>
163. Freezer.....	<input type="checkbox"/>	<input type="checkbox"/>	<input checked="" type="checkbox"/>	<input type="checkbox"/> Rented <input checked="" type="checkbox"/> Owned			
164. Furnace humidifier.....	<input checked="" type="checkbox"/>	<input type="checkbox"/>	<input type="checkbox"/>	Water heater.....	<input checked="" type="checkbox"/>	<input type="checkbox"/>	<input type="checkbox"/>
165. Garage door auto reverse.....	<input checked="" type="checkbox"/>	<input type="checkbox"/>	<input type="checkbox"/>	Water purification system.....	<input checked="" type="checkbox"/>	<input type="checkbox"/>	<input type="checkbox"/>
166. Garage door opener.....	<input checked="" type="checkbox"/>	<input type="checkbox"/>	<input type="checkbox"/>	<input type="checkbox"/> Rented <input checked="" type="checkbox"/> Owned			
167. Garage door opener remote.....	<input checked="" type="checkbox"/>	<input type="checkbox"/>	<input type="checkbox"/>	Water softener.....	<input checked="" type="checkbox"/>	<input type="checkbox"/>	<input type="checkbox"/>
168. Garbage disposal.....	<input checked="" type="checkbox"/>	<input type="checkbox"/>	<input type="checkbox"/>	<input checked="" type="checkbox"/> Rented <input type="checkbox"/> Owned			
169. Heating system (central).....	<input checked="" type="checkbox"/>	<input type="checkbox"/>	<input type="checkbox"/>	Water treatment system.....	<input type="checkbox"/>	<input type="checkbox"/>	<input checked="" type="checkbox"/>
170. Heating system (supplemental).....	<input checked="" type="checkbox"/>	<input type="checkbox"/>	<input type="checkbox"/>	<input type="checkbox"/> Rented <input type="checkbox"/> Owned			
171. Incinerator.....	<input type="checkbox"/>	<input type="checkbox"/>	<input checked="" type="checkbox"/>	Windows.....	<input checked="" type="checkbox"/>	<input type="checkbox"/>	<input type="checkbox"/>
172. Intercom.....	<input type="checkbox"/>	<input type="checkbox"/>	<input checked="" type="checkbox"/>	Window treatments.....	<input checked="" type="checkbox"/>	<input type="checkbox"/>	<input type="checkbox"/>
173. Lawn sprinkler system.....	<input checked="" type="checkbox"/>	<input type="checkbox"/>	<input type="checkbox"/>	Wood-burning stove.....	<input type="checkbox"/>	<input type="checkbox"/>	<input checked="" type="checkbox"/>
174. Microwave.....	<input checked="" type="checkbox"/>	<input type="checkbox"/>	<input type="checkbox"/>	Other.....	<input type="checkbox"/>	<input type="checkbox"/>	<input type="checkbox"/>
175. Plumbing.....	<input checked="" type="checkbox"/>	<input type="checkbox"/>	<input type="checkbox"/>	Other.....	<input type="checkbox"/>	<input type="checkbox"/>	<input type="checkbox"/>
176. Pool and equipment.....	<input type="checkbox"/>	<input type="checkbox"/>	<input checked="" type="checkbox"/>	Other.....	<input type="checkbox"/>	<input type="checkbox"/>	<input type="checkbox"/>
177.				Other.....	<input type="checkbox"/>	<input type="checkbox"/>	<input type="checkbox"/>
178.				Other.....	<input type="checkbox"/>	<input type="checkbox"/>	<input type="checkbox"/>

180. THE INFORMATION DISCLOSED IS GIVEN TO THE BEST OF SELLER'S KNOWLEDGE.

181. Property located at 4755 Lyman Ct Greenwood MN 55331

182. Are there any items or systems on the property connected or controlled wirelessly, via internet protocol ("IP"), to
183. a router or gateway or directly to the cloud? Yes No

184. Comments regarding issues in Section C: _____

185. _____

186. **D. SUBSURFACE SEWAGE TREATMENT SYSTEM DISCLOSURE:**

187. (A subsurface sewage treatment system disclosure is required by MN Statute 115.55.) (Check appropriate box.)

188. Seller certifies that Seller DOES DOES NOT know of a subsurface sewage treatment system on or serving
_____ (Check one.) _____

189. the above-described real property. (If answer is **DOES**, and the system does not require a state permit, see
190. Disclosure Statement: Subsurface Sewage Treatment System.)

191. There is an abandoned subsurface sewage treatment system on the above-described real property.
192. (See Disclosure Statement: Subsurface Sewage Treatment System.)

193. **E. PRIVATE WELL DISCLOSURE:** (A well disclosure and Certificate are required by MN Statute 103I.235.)
194. (Check appropriate box.)

195. Seller certifies that Seller does not know of any wells on the above-described real property.

196. Seller certifies there are one or more wells located on the above-described real property.
197. (See Disclosure Statement: Well.)

198. Are there any wells serving the above-described property that are not located on the
199. property? Yes No

200. If "Yes":

201. (1) How many properties or residences does the shared well serve? _____

202. (2) Is there a maintenance agreement for the shared well? Yes No

203. If "Yes," what is the annual maintenance fee? \$ _____

204. Is this property in a Special Well Construction Area? Yes No

205. **F. PROPERTY TAX TREATMENT:**

206. **Valuation Exclusion Disclosure** (Required by MN Statute 273.11, Subd. 18.)

207. There IS IS NOT an exclusion from market value for home improvements on this property. Any
_____ (Check one.) _____

208. valuation exclusion shall terminate upon sale of the property, and the property's estimated market value for
209. property tax purposes shall increase. If a valuation exclusion exists, Buyers are encouraged to look into the
210. resulting tax consequences.

211. Additional comments: _____

212. _____

213. **Preferential Property Tax Treatment**

214. Is the property subject to any preferential property tax status or any other credits affecting the property?

215. (e.g., Disability, Green Acres, CRP, RIM, Rural Preserve, Veterans' Benefits,

216. Non-Profit Status) Yes No

217. If "Yes," would these terminate upon the sale of the property? Yes No

218. Explain: _____

219. _____

221. THE INFORMATION DISCLOSED IS GIVEN TO THE BEST OF SELLER'S KNOWLEDGE.

222. Property located at 4755 Lyman Ct Greenwood MN 55331

223. **G. FOREIGN INVESTMENT IN REAL PROPERTY TAX ACT ("FIRPTA"):** Section 1445 of the Internal Revenue Code
224. provides that a transferee ("Buyer") of a United States real property interest must be notified in writing and must
225. withhold tax if the transferor ("Seller") is a foreign person and no exceptions from FIRPTA withholding apply.

226. Seller represents that Seller IS IS NOT a foreign person (i.e., a non-resident alien individual, foreign corporation,
-----*(Check one.)*-----
227. foreign partnership, foreign trust, or foreign estate) for purposes of income taxation. This representation shall
228. survive the closing of any transaction involving the property described here.

229. **NOTE:** If the above answer is "IS," Buyer may be subject to income tax withholding in connection with the
230. transaction (unless the transaction is covered by an applicable exception to FIRPTA withholding). In
231. non-exempt transactions, Buyer may be liable for the tax if Buyer fails to withhold.
232. If the above answer is "IS NOT," Buyer may wish to obtain specific documentation from Seller ensuring
233. Buyer is exempt from the withholding requirements as prescribed under Section 1445 of the Internal
234. Revenue Code.

235. Due to the complexity and potential risks of failing to comply with FIRPTA, including Buyer's responsibility
236. for withholding the applicable tax, Buyer and Seller should **seek appropriate legal and tax advice regarding**
237. **FIRPTA compliance, as the respective licensees representing or assisting either party will be unable to**
238. **assure either party whether the transaction is exempt from the FIRPTA withholding requirements.**

239. **H. METHAMPHETAMINE PRODUCTION DISCLOSURE:**

240. (A Methamphetamine Production Disclosure is required by MN Statute 152.0275, Subd. 2 (m).)

241. Seller is not aware of any methamphetamine production that has occurred on the property.

242. Seller is aware that methamphetamine production has occurred on the property.

243. *(See Disclosure Statement: Methamphetamine Production.)*

244. **I. NOTICE REGARDING AIRPORT ZONING REGULATIONS:**

245. The property may be in or near an airport safety
246. zone with zoning regulations adopted by the governing body that may affect the property. Such zoning regulations
247. are filed with the county recorder in each county where the zoned area is located. If you would like to determine
248. if such zoning regulations affect the property, you should contact the county recorder where the zoned area is
located.

249. **J. NOTICE REGARDING CARBON MONOXIDE DETECTORS:**

250. MN Statute 299F.51 requires Carbon Monoxide
251. Detectors to be located within ten (10) feet from all sleeping rooms. Carbon Monoxide Detectors may or may not
be personal property and may or may not be included in the sale of the home.

252. **K. CEMETERY ACT:** The following questions are to be answered to the best of Seller's knowledge.

253. MN Statute 307.08 prohibits any damage or illegal molestation of human remains, burials or cemeteries. A person
254. who intentionally, willfully and knowingly destroys, mutilates, injures, disturbs, or removes human skeletal remains
255. or human burial grounds is guilty of a felony.

256. Are you aware of any human remains, burials, or cemeteries located on the property? Yes No

257. If "Yes," please explain: _____

258. All unidentified human remains or burials found outside of platted, recorded or identified cemeteries and in
259. contexts which indicate antiquity greater than 50 years shall be dealt with according to the provisions of MN
260. Statute 307.08, Subd. 7.

261. **L. ENVIRONMENTAL CONCERNS:** To your knowledge, have any of the following previously existed or do they
262. currently exist on the property?

263. (1) Animal/Insect/Pest Infestation? Yes No (6) Lead? (e.g., paint, plumbing) Yes No

264. (2) Asbestos? Yes No (7) Mold? Yes No

265. (3) Diseased trees? Yes No (8) Soil problems? Yes No

266. (4) Formaldehyde? Yes No (9) Underground storage tanks? Yes No

267. (5) Hazardous waste/substances? Yes No

268. (10) Other? _____ Yes No

* 4 Squirrels removed from attic
in 2016

magnolia trees in
front being treated for mold.

270. THE INFORMATION DISCLOSED IS GIVEN TO THE BEST OF SELLER'S KNOWLEDGE.

271. Property located at 4755 Lyman Ct Greenwood MN 55331

272. (11) Have you ever been contacted or received any information from any governmental authority pertaining
273. to possible or actual environmental contamination affecting the property? Yes No

274. (12) Are you aware if there are currently, or have previously been, any orders issued on the
275. property by any governmental authority ordering the remediation of a public
276. health nuisance on the property? Yes No

277. If answer above is "Yes," Seller certifies that all orders HAVE HAVE NOT been vacated.
------(Check one.)-----

278. (13) Please provide clarification or further explanation for all applicable "Yes" responses in Section L.

279. _____

280. _____

281. M. RADON DISCLOSURE: (The following Seller disclosure satisfies MN Statute 144.496.)

282. RADON WARNING STATEMENT: The Minnesota Department of Health strongly recommends that ALL
283. homebuyers have an indoor radon test performed prior to purchase or taking occupancy, and recommends having
284. the radon levels mitigated if elevated radon concentrations are found. Elevated radon concentrations can easily
285. be reduced by a qualified, certified, or licensed, if applicable, radon mitigator.

286. Every buyer of any interest in residential real property is notified that the property may present exposure to
287. dangerous levels of indoor radon gas that may place occupants at risk of developing radon-induced lung cancer.
288. Radon, a Class A human carcinogen, is the leading cause of lung cancer in nonsmokers and the second leading
289. cause overall. The seller of any interest in residential real property is required to provide the buyer with any
290. information on radon test results of the dwelling.

291. RADON IN REAL ESTATE: By signing this Statement, Buyer hereby acknowledges receipt of the Minnesota
292. Department of Health's publication entitled **Radon in Real Estate Transactions**, which is attached hereto and
293. can be found at www.health.state.mn.us/divs/eh/indoorair/radon/rnrealestateweb.pdf.

294. A seller who fails to disclose the information required under MN Statute 144.496, and is aware of material facts
295. pertaining to radon concentrations in the property, is liable to the Buyer. A buyer who is injured by a violation of MN
296. Statute 144.496 may bring a civil action and recover damages and receive other equitable relief as determined by
297. the court. Any such action must be commenced within two years after the date on which the buyer closed the
298. purchase or transfer of the real property.

299. SELLER'S REPRESENTATIONS: The following are representations made by Seller to the extent of Seller's actual
300. knowledge.

301. (a) Radon test(s) HAVE HAVE NOT occurred on the property.
------(Check one.)-----

302. (b) Describe any known radon concentrations, mitigation, or remediation. NOTE: Seller shall attach the most
303. current records and reports pertaining to radon concentration within the dwelling:

304. _____

305. _____

306. (c) There IS IS NOT a radon mitigation system currently installed on the property.
------(Check one.)-----

307. If "IS," Seller shall disclose, if known, information regarding the radon mitigation system, including system
308. description and documentation.

309. _____

310. _____

311. EXCEPTIONS: See Section R for exceptions to this disclosure requirement.

313. THE INFORMATION DISCLOSED IS GIVEN TO THE BEST OF SELLER'S KNOWLEDGE.

314. Property located at 4755 Lyman Ct Greenwood MN 55331

315. **N. NOTICES/OTHER DEFECTS/MATERIAL FACTS:** The following questions are to be answered to the best of
316. Seller's knowledge.

317. **Notices:** Seller HAS HAS NOT received a notice regarding **any** proposed improvement project from **any**
------(Check one.)-----

318. assessing authorities, the costs of which project may be assessed against the property. If "HAS," please attach
319. and/or explain : _____

320. _____

321. **Other Defects/Material Facts:** Are there any other material facts that could adversely and significantly affect an
322. ordinary buyer's use or enjoyment of the property or any intended use of the property? Yes No

323. If "Yes," explain: _____

324. _____

325. **O. WATER INTRUSION AND MOLD GROWTH:** Studies have shown that various forms of water intrusion affect
326. many homes. Water intrusion may occur from exterior moisture entering the home and/or interior moisture leaving
327. the home.

328. Examples of exterior moisture sources may be:

- 329. • improper flashing around windows and doors,
- 330. • improper grading,
- 331. • flooding,
- 332. • roof leaks.

333. Examples of interior moisture sources may be:

- 334. • plumbing leaks,
- 335. • condensation (caused by indoor humidity that is too high or surfaces that are too cold),
- 336. • overflow from tubs, sinks, or toilets,
- 337. • firewood stored indoors,
- 338. • humidifier use,
- 339. • inadequate venting of kitchen and bath humidity,
- 340. • improper venting of clothes dryer exhaust outdoors (including electrical dryers),
- 341. • line-drying laundry indoors,
- 342. • houseplants—watering them can generate large amounts of moisture.

343. In addition to the possible structural damage water intrusion may do to the property, water intrusion may also result
344. in the growth of mold, mildew, and other fungi. Mold growth may also cause structural damage to the property.
345. Therefore, it is very important to detect and remediate water intrusion problems.

346. Fungi are present everywhere in our environment, both indoors and outdoors. Many molds are beneficial to
347. humans. However, molds have the ability to produce mycotoxins that may have a potential to cause serious health
348. problems, particularly in some immunocompromised individuals and people who have asthma or allergies to
349. mold.

350. To complicate matters, mold growth is often difficult to detect, as it frequently grows within the wall structure. If you
351. have a concern about water intrusion or the resulting mold/mildew/fungi growth, you may want to consider having the
352. property inspected for moisture problems before entering into a purchase agreement or as a condition of your
353. purchase agreement. Such an analysis is particularly advisable if you observe staining or musty odors on the
354. property.

355. **P. NOTICE REGARDING PREDATORY OFFENDER INFORMATION:** Information regarding the predatory
356. offender registry and persons registered with the predatory offender registry under MN Statue 243.166
357. may be obtained by contacting the local law enforcement offices in the community where the property
358. is located or the Minnesota Department of Corrections at (651) 361-7200, or from the Department of
359. Corrections web site at www.corr.state.mn.us.

361. THE INFORMATION DISCLOSED IS GIVEN TO THE BEST OF SELLER'S KNOWLEDGE.

362. Property located at 4755 Lyman Ct Greenwood MN 55331

363. Q. ADDITIONAL COMMENTS:

364.

365. R. MN STATUTES 513.52 THROUGH 513.60: SELLER'S MATERIAL FACT DISCLOSURE:

366. **Exceptions:** The seller disclosure requirements of MN Statutes 513.52 through 513.60 **DO NOT** apply to

- 367. (1) real property that is not residential real property;
- 368. (2) a gratuitous transfer;
- 369. (3) a transfer pursuant to a court order;
- 370. (4) a transfer to a government or governmental agency;
- 371. (5) a transfer by foreclosure or deed in lieu of foreclosure;
- 372. (6) a transfer to heirs or devisees of a decedent;
- 373. (7) a transfer from a co-tenant to one or more other co-tenants;
- 374. (8) a transfer made to a spouse, parent, grandparent, child, or grandchild of Seller;
- 375. (9) a transfer between spouses resulting from a decree of marriage dissolution or from a property agreement incidental to that decree;
- 376. (10) a transfer of newly constructed residential property that has not been inhabited;
- 377. (11) an option to purchase a unit in a common interest community, until exercised;
- 378. (12) a transfer to a person who controls or is controlled by the grantor as those terms are defined with respect to a declarant under section 515B.1-103, clause (2);
- 379. (13) a transfer to a tenant who is in possession of the residential real property; or
- 380. (14) a transfer of special declarant rights under section 515B.3-104.

383. **MN STATUTES 144.496: RADON AWARENESS ACT**

384. The seller disclosure requirements of MN Statute 144.496 DO NOT apply to (1)-(9) and (11)-(14) above. Sellers
385. of newly constructed residential property must comply with the disclosure requirements of MN Statute 144.496.

386. **Waiver:** The written disclosure required under sections 513.52 to 513.60 may be waived if Seller and the
387. prospective Buyer agree in writing. Waiver of the disclosure required under sections 513.52 to 513.60 does not
388. waive, limit, or abridge any obligation for seller disclosure created by any other law.

389. **No Duty to Disclose:**

- 390. (A) There is no duty to disclose the fact that the property
 - 391. (1) is or was occupied by an owner or occupant who is or was suspected to be infected with Human
 - 392. Immunodeficiency Virus or diagnosed with Acquired Immunodeficiency Syndrome;
 - 393. (2) was the site of a suicide, accidental death, natural death, or perceived paranormal activity; or
 - 394. (3) is located in a neighborhood containing any adult family home, community-based residential facility, or
 - 395. nursing home.
- 396. (B) **Predatory Offenders.** There is no duty to disclose information regarding an offender who is required to
397. register under MN Statute 243.166 or about whom notification is made under that section, if Seller, in a timely
398. manner, provides a written notice that information about the predatory offender registry and persons registered
399. with the registry may be obtained by contacting the local law enforcement agency where the property is
400. located or the Department of Corrections.
- 401. (C) The provisions in paragraphs (A) and (B) do not create a duty to disclose any facts described in paragraphs
402. (A) and (B) for property that is not residential property.
- 403. (D) **Inspections.**
 - 404. (1) Except as provided in paragraph (2), Seller is not required to disclose information relating to the real
405. property if a written report that discloses the information has been prepared by a qualified third party
406. and provided to the prospective buyer. For purposes of this paragraph, "qualified third party" means a
407. federal, state, or local governmental agency, or any person whom Seller or prospective buyer reasonably
408. believes has the expertise necessary to meet the industry standards of practice for the type of inspection
409. or investigation that has been conducted by the third party in order to prepare the written report.
 - 410. (2) Seller shall disclose to the prospective buyer material facts known by Seller that contradict any information
411. included in a written report under paragraph (1) if a copy of the report is provided to Seller.

413. THE INFORMATION DISCLOSED IS GIVEN TO THE BEST OF SELLER'S KNOWLEDGE.

414. Property located at 4755 Lyman Ct Greenwood MN 55331

415. **S. SELLER'S STATEMENT:**

416. *(To be signed at time of listing.)*

417. Seller(s) hereby states the facts as stated above are true and accurate and authorizes any licensee(s) representing
418. or assisting any party(ies) in this transaction to provide a copy of this Disclosure Statement to any person or entity
419. in connection with any actual or anticipated sale of the property. A seller may provide this Disclosure Statement
420. to a real estate licensee representing or assisting a prospective buyer. The Disclosure Statement provided to the
421. real estate licensee representing or assisting a prospective buyer is considered to have been provided to the
422. prospective buyer. If this Disclosure Statement is provided to the real estate licensee representing or assisting the
423. prospective buyer, the real estate licensee must provide a copy to the prospective buyer.

424. **Seller is obligated to continue to notify Buyer in writing of any facts that differ from the facts disclosed**
425. **here (new or changed) of which Seller is aware that could adversely and significantly affect the Buyer's**
426. **use or enjoyment of the property or any intended use of the property that occur up to the time of closing.**
427. To disclose new or changed facts, please use the *Amendment to Disclosure Statement* form.

428. 
(Seller) GREG M GETCHELL (Date)

(Seller) JULIE K GETCHELL (Date)

429. **T. BUYER'S ACKNOWLEDGEMENT:**

430. *(To be signed at time of purchase agreement.)*

431. I/We, the Buyer(s) of the property, acknowledge receipt of this *Seller's Property Disclosure Statement* and agree
432. that no representations regarding facts have been made other than those made above. This Disclosure Statement
433. is not a warranty or a guarantee of any kind by Seller or licensee(s) representing or assisting any party in the
434. transaction and is not a substitute for any inspections or warranties the party(ies) may wish to obtain.

435. The information disclosed is given to the best of Seller's knowledge.

436. _____ (Buyer) _____ (Date) _____ (Buyer) _____ (Date)

437. **LISTING BROKER AND LICENSEES MAKE NO REPRESENTATIONS HERE AND ARE**
438. **NOT RESPONSIBLE FOR ANY CONDITIONS EXISTING ON THE PROPERTY.**

Radon in Real Estate Transactions

All Minnesota homes can have dangerous levels of radon gas. Radon is a colorless, odorless and tasteless **radioactive gas** that can seep into homes from the soil. When inhaled, it can damage the lungs. Long-term exposure to radon can lead to **lung cancer**. About 21,000 lung cancer deaths each year in the United States are caused by radon.

The only way to know how much radon gas has entered the home is to conduct a radon test. MDH estimates 2 in 5 homes exceed the 4.0 pCi/L action level. Whether a home is old or new, **any home can have high levels of radon.**

The purpose of this publication is to educate and inform potential home buyers of the risks of radon exposure, and how to test for and reduce radon as part of real estate transactions.

Disclosure Requirements



Effective January 1, 2014, the Minnesota Radon Awareness Act requires specific disclosure and education be provided to potential home buyers during residential real estate transactions in Minnesota. **Before signing a purchase agreement to sell or transfer residential real property**, the seller shall provide this publication and shall disclose in writing to the buyer:

1. whether a radon test or tests have occurred on the property;
2. the most current records and reports pertaining to radon concentrations within the dwelling;
3. a description of any radon levels, mitigation, or remediation;
4. information on the radon mitigation system, if a system was installed; and
5. a radon warning statement.

MDH Minnesota
Department of Health
INDOOR AIR UNIT

Radon Facts

How dangerous is radon? Radon is the number one cause of lung cancer in non-smokers, and the second leading cause overall. Your risk for lung cancer increases with higher levels of radon, prolonged exposure, and whether or not you are a current smoker or former smoker.

Where is your greatest exposure to radon? For most Minnesotans, your greatest exposure is at home where radon can concentrate indoors.

What is the recommended action based on my results? If the average radon in the home is at or above 4.0 pCi/L, the home's radon level should be reduced. Also, consider mitigating if radon levels are between 2.0 pCi/L and 3.9 pCi/L. Any amount of radon, even below the recommended action level, carries some risk.



MDH Radon Program
PO Box 64975
St Paul, MN 55164-0975
health.indoor@state.mn.us
www.health.state.mn.us/radon
651-201-4601
800-798-9050

Radon Testing

Any test lasting less than three months requires **closed-house conditions**. Keep all windows and doors closed, except for normal entry and exit.

Before testing: Begin closed-house conditions at least 12 hours before the start of the radon test.

During testing: Maintain closed-house conditions during the entire duration of the short-term test. Operate home heating or cooling systems normally during the test. Test for at least 48 hours.

Where should the test be conducted? Any radon test conducted for a real estate transaction needs to be placed in the lowest livable area of the home suitable for occupancy. This is typically in the basement, whether finished or unfinished.

Place the test kit:

- twenty inches to six feet above the floor
- at least three feet from exterior walls
- four inches away from other objects
- in a location where it won't be disturbed
- not in enclosed areas or areas of high heat or humidity

Radon Mitigation

When elevated levels of radon are found, they can be easily reduced by a certified radon mitigation professional.

Radon mitigation is the process used to reduce radon concentrations in buildings. This is done by drawing soil gas from under the house and venting it above the roof. A quality mitigation system should reduce levels to below 4.0 pCi/L, if not lower.

After a radon mitigation system is installed perform an independent short-term test to ensure the reduction system is effective. Operate the radon system during the entire test. This test will confirm low levels in the home. Be sure to retest the house every two years to confirm continued radon reduction.

Radon Warning Statement

"The Minnesota Department of Health strongly recommends that ALL homebuyers have an indoor radon test performed prior to purchase or taking occupancy, and recommends having the radon levels mitigated if elevated radon concentrations are found. Elevated radon concentrations can easily be reduced by a qualified, certified, or licensed, if applicable, radon mitigator.

Every buyer of any interest in residential real property is notified that the property may present exposure to dangerous levels of indoor radon gas that may place the occupants at risk of developing radon-induced lung cancer. Radon, a Class A human carcinogen, is the leading cause of lung cancer in nonsmokers and the second leading cause overall. The seller of any interest in residential real property is required to provide the buyer with any information on radon test results of the dwelling".

How are radon tests conducted in real estate transactions? There are special protocols for radon testing. The two most common ways to test are either using a calibrated continuous radon monitor (CRM) or two-short term test kits used at the same time. The short-term test kits are placed 4 inches apart and the results are averaged.

Continuous Radon Monitor (CRM)

Fastest



Simultaneous Short-term Testing

Second Fastest



All radon tests should be conducted by a certified professional. This ensures the test was conducted properly, in the correct location, and under appropriate building conditions. A list of these radon measurement professionals can be found at MDH's Radon website. If the seller previously conducted testing in a property at or above 4 pCi/L, the home should be mitigated.

DISCLOSURE STATEMENT: WELL

This form approved by the Minnesota Association of REALTORS®, which disclaims any liability arising out of use or misuse of this form. © 2015 Minnesota Association of REALTORS®, Edina, MN

1. Date _____
2. Page 1 of _____ pages: THE REQUIRED MAP IS
3. ATTACHED HERETO AND MADE A PART HEREOF.

4. Minnesota Statute 103I.235 requires that, before signing an agreement to sell or transfer real property, Seller must disclose information in writing to Buyer about the status and location of all known wells on the property. This requirement is satisfied by delivering to Buyer either a statement by Seller that Seller does not know of any wells on the property, or a disclosure statement indicating the legal description and county, and a map showing the location of each well. In the disclosure statement Seller must indicate, for each well, whether the well is in use, not in use or sealed.
9. Unless Buyer and Seller agree to the contrary in writing, before the closing of the sale, a Seller who fails to disclose the existence or known status of a well at the time of sale, and knew or had reason to know of the existence or known status of the well, is liable to Buyer for costs relating to sealing of the well and reasonable attorneys' fees for collection of costs from Seller, if the action is commenced within six years after the date Buyer closed the purchase of the real property where the well is located.
14. Legal requirements exist relating to various aspects of location and status of wells. Buyer is advised to contact the local unit(s) of government, state agency or qualified professional which regulates wells for further information about these issues.

17. **Instructions for completion of this form are on page three (3).**

18. **PROPERTY DESCRIPTION:** Street Address: 4755 Lyman Court
Excelsior (City) 55331 (Zip) Henn (County)

20. **LEGAL DESCRIPTION:** Lot 002 B1K 003 Addition
Greenwoods on the Lake

23. **WELL DISCLOSURE STATEMENT:** (Check appropriate boxes.)

24. Seller certifies that the following wells are located on the above described real property.

25. MN Unique Well No.	26. Well Depth	26. Year of Const.	26. Well Type	26. IN USE	26. NOT IN USE	26. SHARED	26. SEALED
27. Well 1 <u>481911</u>	<u>286'</u>	<u>1992</u>		<input checked="" type="checkbox"/>	<input type="checkbox"/>	<input type="checkbox"/>	<input type="checkbox"/>
28. Well 2 _____	_____	_____	_____	<input type="checkbox"/>	<input type="checkbox"/>	<input type="checkbox"/>	<input type="checkbox"/>
29. Well 3 _____	_____	_____	_____	<input type="checkbox"/>	<input type="checkbox"/>	<input type="checkbox"/>	<input type="checkbox"/>

30. Is this property served by a well not located on the property? Yes No

31. If "Yes," please explain: _____

33. **NOTE: See definition of terms "IN USE," "NOT IN USE," and "SEALED" on lines 102-113. If a well is not in use, it must be sealed by a licensed well contractor or a well owner must obtain a maintenance permit from the Minnesota Department of Health and pay an annual maintenance fee. Maintenance permits are not transferable. If a well is operable and properly maintained, a maintenance permit is not required.**

37. If the well is, "Shared":
 38. (1) How many properties or residences does the shared well serve? _____
 39. (2) Who manages the shared well? _____
 40. (3) Is there a maintenance agreement for the shared well? Yes No

41. If "Yes," what is the annual maintenance fee? \$ _____

43. Property located at _____
44. **OTHER WELL INFORMATION:**
45. Date well water last tested for contaminants: _____ Test results attached? Yes No
46. Contaminated Well: Is there a well on the property containing contaminated water? Yes No
47. Comments: _____
48. _____
49. _____
50. _____
51. _____
52. _____
53. _____

54. **SEALED WELL INFORMATION:** For each well designated as sealed above, complete this section.
55. When was the well sealed? _____
56. Who sealed the well? _____
57. Was a Sealed Well Report filed with the Minnesota Department of Health? Yes No

58. **MAP: Complete the attached Location Map showing the location of each well on the real property.**
59. This disclosure is not a warranty of any kind by Seller(s) or any licensee(s) representing or assisting any part(ies) in
60. this transaction and is not a substitute for any inspections or warranties the party(ies) may wish to obtain.

61. **SELLER'S STATEMENT: (To be signed at time of listing.)**
62. Seller(s) hereby states that the facts as stated above are true and accurate and authorizes any licensee(s) representing
63. or assisting any party(ies) in this transaction to provide a copy of this Disclosure Statement to any person or entity
64. in connection with any actual or anticipated sale of the property. A seller may provide this Disclosure Statement to
65. a real estate licensee representing or assisting a prospective buyer. The Disclosure Statement provided to the real
66. estate licensee representing or assisting a prospective buyer is considered to have been provided to the prospective
67. buyer. If this Disclosure Statement is provided to the real estate licensee representing or assisting the prospective
68. buyer, the real estate licensee must provide a copy to the prospective buyer.
69. **Seller is obligated to continue to notify Buyer in writing of any facts that differ from the facts disclosed herein**
70. **(new or changed) of which Seller is aware that could adversely and significantly affect the Buyer's use or**
71. **enjoyment of the property or any intended use of the property that occur up to the time of closing.** To disclose
72. new or changed facts, please use the *Amendment to Disclosure Statement* form.

73.  _____ (Date)  _____ (Date)

74. **BUYER'S ACKNOWLEDGEMENT: (To be signed at time of purchase agreement.)**
75. I/We, the Buyer(s) of the property, acknowledge receipt of this *Disclosure Statement: Well and Location Map* and
76. agree that no representations regarding facts have been made other than those made above.

77. _____ (Date) _____ (Date)

78. **LISTING BROKER AND LICENSEES MAKE NO REPRESENTATIONS HEREIN AND ARE**

79. **NOT RESPONSIBLE FOR ANY CONDITIONS EXISTING ON THE PROPERTY.**

81. **INSTRUCTIONS FOR COMPLETING THE WELL DISCLOSURE STATEMENT**
82. **DEFINITION:** A "well" means an excavation that is drilled, cored, bored, washed, driven, dug, jetted or otherwise
83. constructed if the excavation is intended for the location, diversion, artificial recharge or acquisition of groundwater.
84. **MINNESOTA UNIQUE WELL NUMBER:** All new wells constructed AFTER January 1, 1975, should have been
85. assigned a Minnesota unique well number by the person constructing the well. If the well was constructed after this
86. date, you should have the unique well number in your property records. If you are unable to locate your unique well
87. number and the well was constructed AFTER January 1, 1975, contact your well contractor. If no unique well number
88. is available, please indicate the depth and year of construction for each well.
89. **WELL TYPE:** Use one of the following terms to describe the well type.
90. **WATER WELL:** A water well is any type of well used to extract groundwater for private or public use. Examples
91. of water wells are: domestic wells, drive-point wells, dug wells, remedial wells and municipal wells.
92. **IRRIGATION WELL:** An irrigation well is a well used to irrigate agricultural lands. These are typically
93. large-diameter wells connected to a large pressure distribution system.
94. **MONITORING WELL:** A monitoring well is a well used to monitor groundwater contamination. The well is
95. typically used to access groundwater for the extraction of samples.
96. **DEWATERING WELL:** A dewatering well is a well used to lower groundwater levels to allow for construction
97. or use of underground spaces.
98. **INDUSTRIAL/COMMERCIAL WELL:** An industrial/commercial well is a nonpotable well used to extract
99. groundwater for any nonpotable use, including groundwater thermal exchange wells (heat pumps and heat
100. loops).
101. **WELL USE STATUS:** Indicate the use status of each well. CHECK ONLY ONE (1) BOX PER WELL.
102. **IN USE:** A well is "in use" if the well is operated on a daily, regular or seasonal basis. A well in use includes
103. a well that operates for the purpose of irrigation, fire protection or emergency pumping.
104. **NOT IN USE:** A well is "not in use" if the well does not meet the definition of "in use" above and has not been
105. sealed by a licensed well contractor.
106. **SEALED:** A well is "sealed" if a licensed contractor has completely filled a well by pumping grout material
107. throughout the entire bore hole after removal of any obstructions from the well. A well is "capped" if it has
108. a metal or plastic cap or cover which is threaded, bolted or welded into the top of the well to prevent entry
109. into the well. A "capped" well is not a "sealed" well.
110. If the well has been sealed by someone other than a licensed well contractor or a licensed well sealing
111. contractor, check the well status as "not in use."
112. If you have any questions, please contact the Minnesota Department of Health, Well Management Section,
113. at (651) 201-4587 (metropolitan Minneapolis–St. Paul) or 1-800-383-9808 (greater Minnesota).

LOCATION MAP

This form approved by the Minnesota Association of REALTORS®, which disclaims any liability arising out of use or misuse of this form. © 2009 Minnesota Association of REALTORS®, Edina, MN

1. Page _____ of _____ pages

2. Please use the space below to sketch the real property being sold and, to Seller's knowledge, the approximate location of any of the following on the property.

4. SUBSURFACE SEWAGE TREATMENT SYSTEM WELL METHAMPHETAMINE PRODUCTION AREA
(Check all that apply.)

5. Include approximate distances from fixed reference points such as streets, buildings and landmarks.

6. Property located at 4755 Lyman Court, Excelsior, MN 55331

7.

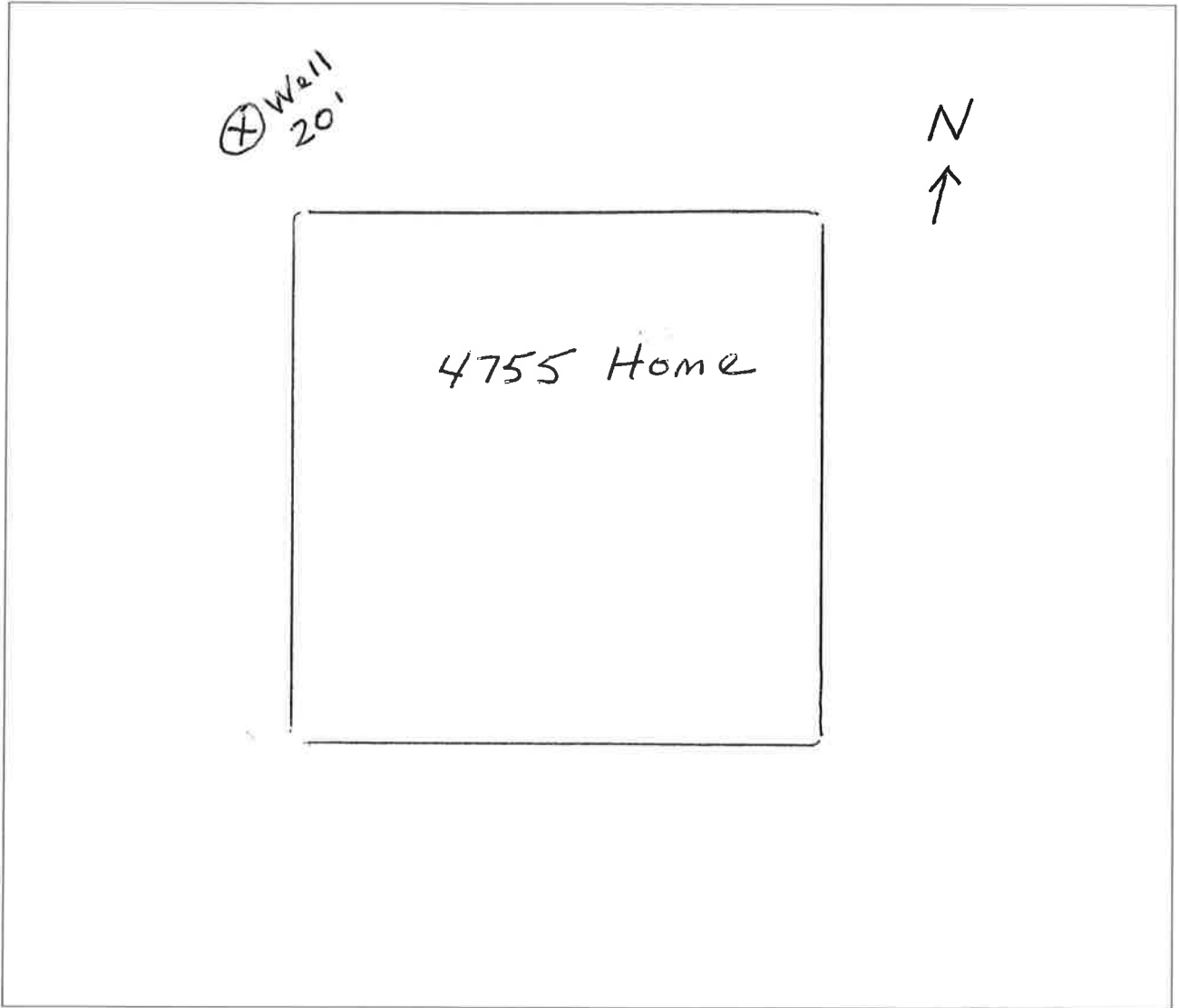

8. ATTACH ADDITIONAL SHEETS AS NEEDED.

9. Seller and Buyer initial: _____ (Seller) _____ (Date) _____ (Buyer) _____ (Date)

10. _____ (Seller) _____ (Date) _____ (Buyer) _____ (Date)

11. ORIGINAL COPY TO LISTING BROKER; COPIES TO SELLER, BUYER, SELLING BROKER

WELL LOCATION

MINNESOTA DEPARTMENT OF HEALTH

MINNESOTA UNIQUE WELL NO.

WELL RECORD

Minnesota Statutes Chapter 1031

481911

County Name: LEWIS & CLARK

Ship Name: Greenwood Township No. 117 Range No. 23 Section No. 26 Fraction 50' x 100'

WELL DEPTH (completed) 286 ft. Date of Completion 5/6/92

Numerical Street Address or Fire Number and City of Well Location
4755 LYMAN CT. GREENWOOD

DRILLING METHOD
 Cable Tool Driven Dug
 Auger Rotary Jetted

Show exact location of well in section grid with "X".

DRILLING FLUID
Bentonite

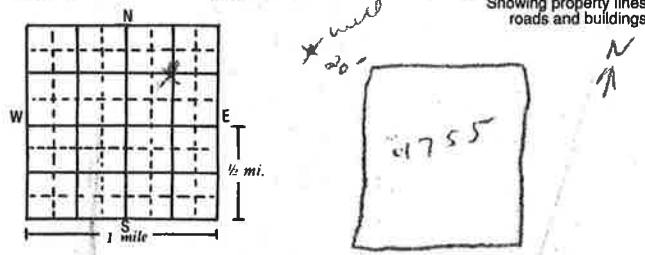

USE
 Domestic Monitoring Heating/Cooling
 Irrigation Public Industry/Commercial
 Test Well Dewatering

PROPERTY OWNER'S NAME
G. J. GETCHEL

CASING Drive Shoe? Yes No
 Steel Threaded Welded
 Plastic

Mailing address if different than property address indicated above.

CASING DIAMETER WEIGHT
4 in. to 225 ft. 1100 lbs./ft. 8 in. to 30 ft.
 _____ in. to _____ ft. _____ lbs./ft. 6 1/2 in. to 22 ft.
 _____ in. to _____ ft. _____ lbs./ft. 4 in. to 280 ft.

SCREEN OPEN HOLE
 Make _____ from 225 ft. to 286 ft.
 Type _____ Diam. _____
 Slot/Gauze _____ Length _____
 Set between _____ ft. and _____ ft. FITTINGS: _____

FORMATION LOG	COLOR	HARDNESS OF FORMATION	FROM	TO
<u>Clay/gravel</u>	<u>Brown</u>	<u>med</u>	<u>0</u>	<u>31</u>
<u>Boulders</u>	<u>Pink</u>	<u>Hard</u>	<u>31</u>	<u>32</u>
<u>Sandy Clay</u>	<u>Blue</u>	<u>med</u>	<u>32</u>	<u>60</u>
<u>Sand-gravel</u>	<u>gray</u>	<u>..</u>	<u>60</u>	<u>111</u>
<u>Clay + sand</u>	<u>Brown</u>	<u>..</u>	<u>111</u>	<u>184</u>
<u>Shale</u>	<u>Blue</u>	<u>med Hard</u>	<u>184</u>	<u>201</u>
<u>Shale sandstone</u>	<u>white</u>	<u>Soft</u>	<u>201</u>	<u>220</u>
<u>Sandstone</u>	<u>white & pink</u>	<u>Hard</u>	<u>220</u>	<u>286</u>

STATIC WATER LEVEL
60 ft. below above land surface Date measured 5/6/92

PUMPING LEVEL (below land surface)
_____ ft. after _____ hrs. pumping 75 g.p.m.

WELL HEAD COMPLETION
 Pileless adapter manufacturer _____ Model _____
 Casing Protection _____

GROUTING INFORMATION
 Well grouted? Yes No
 Grout Material Neat cement Bentonite
 from 222 to 0 ft. _____ yds. _____ bags
 from _____ to _____ ft. _____ yds. _____ bags
 from _____ to _____ ft. _____ yds. _____ bags

NEAREST SOURCE OF POSSIBLE CONTAMINATION
35 feet 5 direction South type Septic Tank
 Well disinfected upon completion? Yes No air tested legal

PUMP
 Not installed Date installed 5-12-92
 Manufacturer's name Douglas
 Model number 5750 AM HP 3/4 Volts 230
 Length of drop pipe 100 ft. Capacity 15 g.p.m.
 Pressure Tank Capacity 20 gal
 Type: Submersible L.S. Turbine Reciprocating Jet

ABANDONED WELLS
 Not in use and not sealed well on property? Yes No

WELL CONTRACTOR CERTIFICATION
 This well was drilled under my jurisdiction and in accordance with Minnesota Rules, Chapter 4725. The information contained in this report is true to the best of my knowledge.

REMARKS, ELEVATION, SOURCE OF DATA, etc.

R. E. J. Will Licensee Business Name 27276 Lic. or Reg. No.
Robert J. Strick Authorized Representative Signature 5-11-92 Date
Mike Pinner Name of Driller 5/6/92 Date

IMPORTANT- FILE WITH PROPERTY PAPERS- WELL OWNER COPY **481911**